

TruPotency

3635 E 34 Street
Tucson, AZ 85713
hello@trupotency.com
(855) 254-1209
Lic. #

Sample: 1909DVT1492.8485

Strain: Blend Hemp
Batch#: Sleep; Batch Size: 2.92 g
Sample Received: 09/18/2019; Report Created: 10/08/2019; Expires: 01/06/2020

ygqi8po

Ingestible, Tincture, CO2

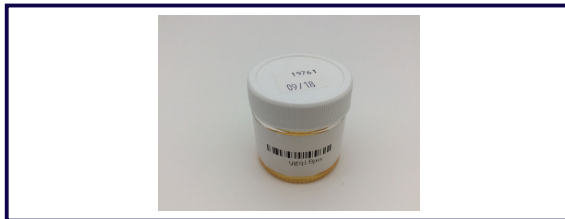

Terpenes by GC-MS

Complete

Analyte	%	mg/g
alpha-Pinene	ND	ND
Camphene	ND	ND
Sabinene	ND	ND
beta-Myrcene	ND	ND
beta-Pinene	0.374	3.74
p-mentha-1-5-diene	ND	ND
(1S)-(+)-3-Carene	0.248	2.48
alpha-Terpinene	ND	ND
Ocimene Isomer 1	ND	ND
R(+)-Limonene	0.027	0.27
Ocimene Isomer 2	ND	ND
Eucalyptol (1,8-Cineole)	ND	ND
gamma-Terpinene	ND	ND
Sabinene Hydrate	ND	ND
Terpinolene	ND	ND
Linalool	0.511	5.11
(+)-Fenchone and L(-)-Fenchone	ND	ND
(1R)-Endo-(+)-Fenchyl	ND	ND
(-)-Isopulegol	0.030	0.30
Camphor	ND	ND
Isoborneol	ND	ND
Hexahydrothymol	ND	ND
(+)-Borneol and (-)-Borneol	ND	ND
alpha-Terpineol	0.467	4.67
gamma-Terpineol	0.430	4.30
Nerol	0.010	0.10
Geraniol	0.412	4.12
(+)-Pulegone	ND	ND
Geranyl Acetate	ND	ND
alpha-Cedrene	0.016	0.16
trans-Caryophyllene	0.096	0.96
alpha-Humulene	0.239	2.39
Valencene	ND	ND
cis-Nerolidol	ND	ND
trans-Nerolidol	0.414	4.14
Guaiaol	0.015	0.15
(-)-Caryophyllene Oxide	0.013	0.13
(+)-Cedrol	ND	ND
(-)-alpha-Bisabolol	0.031	0.31
Total	3.336	33.36

Cannabinoids by HPLC

Complete

Analyte	mg/ml	mg/g
CBDV	0.54	0.57
CBDa	ND	ND
CBG	0.26	0.27
CBD	26.14	27.71
THCV	0.46	0.49
CBN	0.99	1.05
Δ9-THC	0.19	0.20
CBC	1.25	1.33
THCa	ND	ND
Δ8-THC	ND	ND
Total	29.83	31.62

0.19 mg/mL Total THC	26.14 mg/mL Total CBD	29.83 mg/mL Total Cannabinoids
1.0:136.2 THC : CBD Ratio	136.2:1.0 CBD : THC Ratio	Not Tested Moisture
		Not Tested pH

1 Serving = tincture; serving(s)/

Total THC = THCa * 0.877 + d9-THC; Total CBD = CBDa * 0.877 + CBD; RL = Reporting Limit

Safety

Not Tested Pesticides	Complete Microbial Plate	Complete Solvents	Not Tested Metals	Not Tested Micro Visual
---------------------------------	------------------------------------	-----------------------------	-----------------------------	-----------------------------------

TruPotency

3635 E 34 Street
Tucson, AZ 85713
hello@trupotency.com
(855) 254-1209
Lic. #

Sample: 1909DVT1492.8485

Strain: Blend Hemp
Batch#: Sleep; Batch Size: 2.92 g
Sample Received: 09/18/2019; Report Created: 10/08/2019; Expires: 01/06/2020

ygqi8po

Ingestible, Tincture, CO2



Microbial Plate

Complete

Analyte	CFU/g	Status
Aerobic Bacteria	NR	NT
Coliforms	NR	NT
E. Coli	NR	NT
Enterobacteriaceae	NR	NT
Mold	ND	Tested
Yeast	ND	Tested

RL = Reporting Limit; TNC = Too Numerous to Count; Unless otherwise stated all quality control samples performed within specifications established by the Laboratory

Residual Solvents by GCMS-HS

Complete

Analyte	RL	PPM	Status
2-Propanol IPA	5.0	ND	Tested
Acetone	50.0	ND	Tested
Acetonitrile	5.0	ND	Tested
Benzene	5.0	ND	Tested
Butane	5.0	ND	Tested
Carbon-Tetrachloride	5.0	ND	Tested
Chloroform	5.0	ND	Tested
Ethanol	5.0	13.7	Tested
Heptane	5.0	ND	Tested
Isobutane	5.0	ND	Tested
Isopentane	5.0	ND	Tested
n-Hexane	5.0	ND	Tested
n-Pentane	5.0	ND	Tested
Propane	5.0	ND	Tested
Tetrahydrofuran	5.0	ND	Tested
Toluene	5.0	ND	Tested
Xylenes	10.0	ND	Tested

RL = Reporting Limit; The reported result is based on a sample weight with the applicable moisture content for that sample; Unless otherwise stated all quality control samples performed within specifications established by the Laboratory.

Heavy Metals by ICP-MS

Not Tested

Analyte	RL	PPB	Status
---------	----	-----	--------

RL = Reporting Limit; The reported result is based on a sample weight with the applicable moisture content for that sample; Unless otherwise stated all quality control samples performed within specifications established by the Laboratory.